



KS1437 Multipass Port project

8 December 2021



CBC 2014-2020  
SOUTH-EAST FINLAND - RUSSIA



**PASSENGER PORT**

▪ ST. PETERSBURG ▪ MARINE FAÇADE ▪





**View before  
reconstruction, area of  
3.3 hectares**



**Present view, area  
of 4.8 hectares**

## **Project name**

**Reconstruction of the marine permanent multilateral  
Russian Federation State border checkpoint at the  
seaport Passenger port of Saint Petersburg  
(Multipass Port, KS1437)**

## **Implementation period:**

**30 months from 01.03.2019 to 31.08.2021**

## **Partners**

**Lead Partner – Passenger Port of Saint Petersburg  
“Marine Façade” PLC (Russia)**

**Partner – HaminaKotka Satama Oy/  
Port of HaminaKotka (Finland)**

## **Grant budget CBC Programme**

**“South-East Finland – Russia” 2014-2020**

**2 560 000 EUR**





**KS1437 Multipass Port**  
**Reconstruction of the marine permanent**  
**multilateral Russian Federation State**  
**border checkpoint at the seaport**  
**Passenger port of Saint Petersburg**



**KS1447 KOTKA PAX**  
**Kotkan Kantasatama Cruise Port and**  
**Ropax Terminal Development**



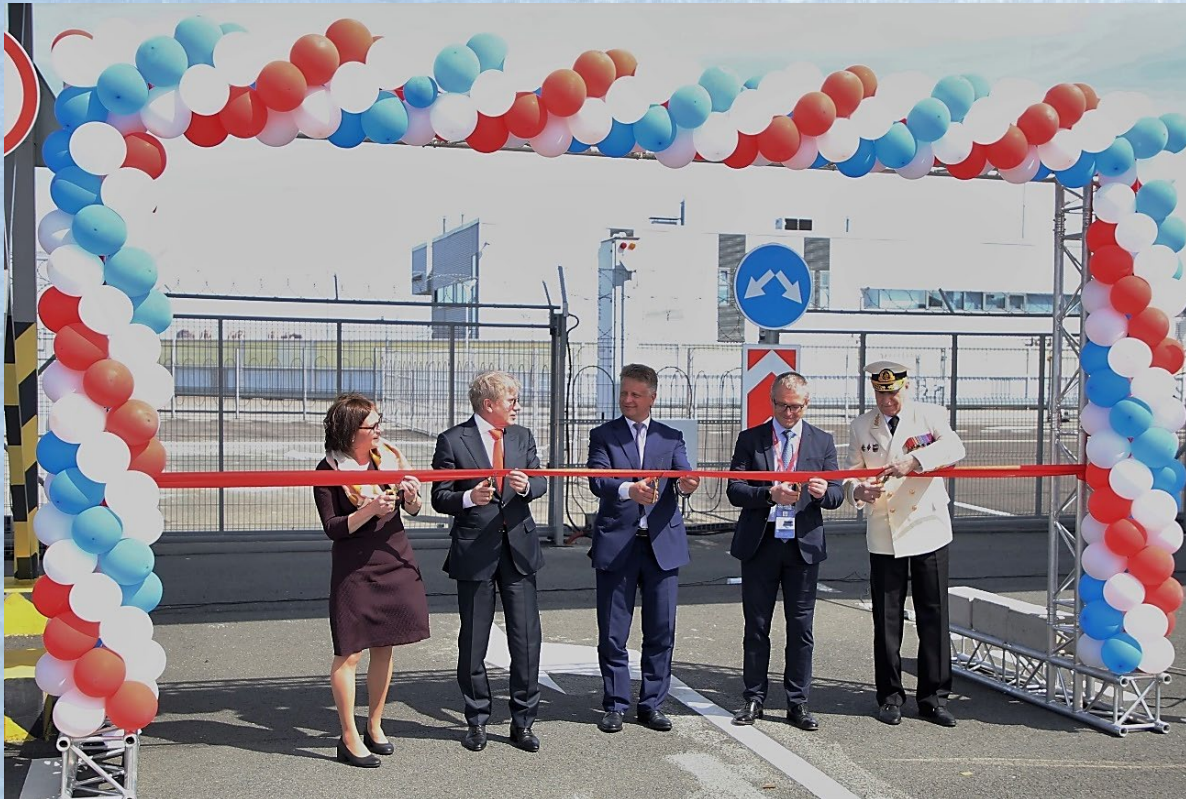

**3<sup>rd</sup> June 2021**

**Solemn ceremony of opening a permanent multilateral Russian Federation State border checkpoint at the seaport Passenger port of Saint Petersburg**

**Throughput after reconstruction  
(per year)**

**Number of ferry calls– 416**

**Number of ferry passengers – 790 400**

**Cargo vehicles turnover – 8300**

**Bus turnover – 5 000**

**Passenger car turnover– 31 700**



Building for inspection and clearance of goods



Room for inspection of goods

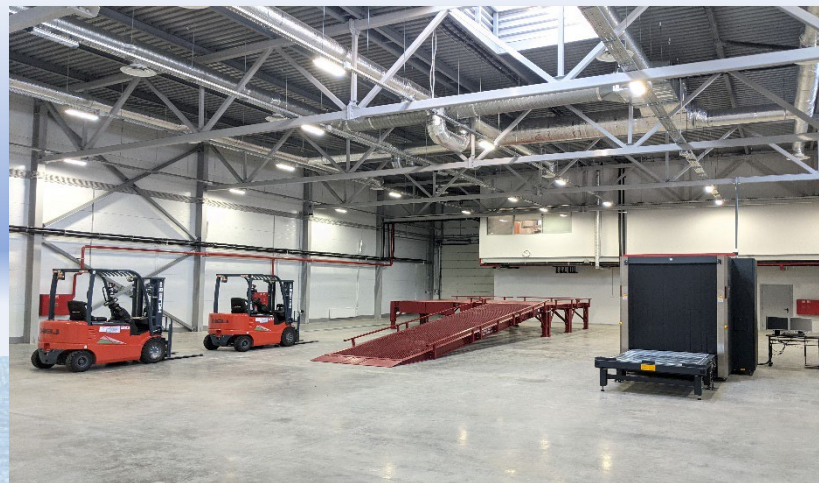

Weight station



Border checkpoint



Cargo unstuffing and inspection area



Gangway guard unit





## Communication and training

Number of experts trained during the capacity building programme (webinars by Port of HaminaKotka) – 25

Number of events held with the MA, partner, beneficiaries, etc. – more than 20

## Development of the border effect

Project «Connecting Vyborg, St.Petersburg and Kotka by sea routes» (VIP&KO, KS11044)







**On December 9, 2015 a cooperation agreement was signed between Passenger Port of Saint Petersburg “Marine Façade” PLC, Port of HaminaKotka and Cursor Oy. This agreement was signed in the presence of the Mayor of Kotka as part of the implementation of large infrastructure projects of South-East Finland - Russia CBC 2014-2020 Programme**